

PLAT OF SURVEY
-OF-

LOT 3 OF CERTIFIED SURVEY MAP NO. 2087, AS RECORDED IN THE OFFICE OF THE REGISTER OF DEEDS FOR WALWORTH COUNTY, WISCONSIN ON DECEMBER 4, 1991 IN VOLUME 10 OF CERTIFIED SURVEY MAPS ON PAGES 65-67 AS DOCUMENT NO. 222777 AND BEING PART OF THE NORTHWEST 1/4 OF THE SOUTHEAST 1/4 AND PART OF THE NORTHEAST 1/4 OF THE SOUTHWEST 1/4, ALL IN SECTION 15, TOWN 1 NORTH, RANGE 16 EAST OF THE FOURTH PRINCIPAL MERIDIAN, IN THE TOWN OF WALWORTH, COUNTY OF WALWORTH AND STATE OF WISCONSIN.

SURVEY FOR: TRICIA FORBECK OF
KEEFE REAL ESTATE

SURVEY ADDRESS: N1462 FONTANA RIDGE RD.
FONTANA, WI 53125

NOTE: REFER TO A CURRENT TITLE REPORT FOR
EASEMENTS, RESTRICTIONS OR COVENANTS WHICH
MAY AFFECT THIS PROPERTY.

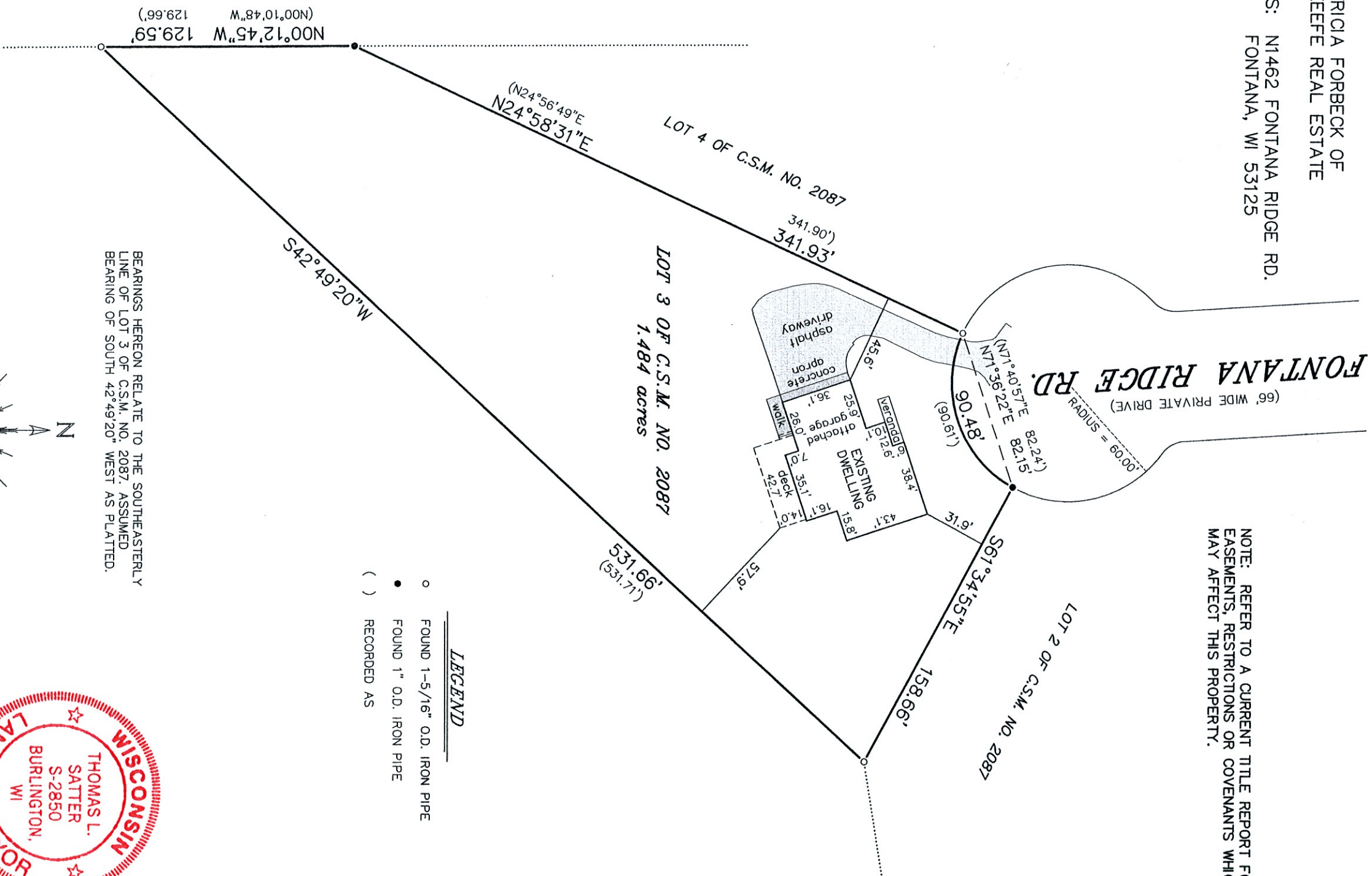

"I HEREBY CERTIFY THAT I HAVE SURVEYED THE ABOVE DESCRIBED PROPERTY AND THAT THE ABOVE MAP IS A CORRECT REPRESENTATION THEREOF AND SHOWS THE SIZE AND LOCATION OF THE PROPERTY, ITS EXTERIOR BOUNDARIES, THE LOCATION OF ALL VISIBLE STRUCTURES AND DIMENSIONS OF ALL PRINCIPAL BUILDINGS THEREON, BOUNDARY FENCES, APPARENT EASEMENTS, ROADWAYS AND ENCROACHMENTS, IF ANY."

"THIS SURVEY IS MADE FOR THE USE OF THE PRESENT OWNERS OF THE PROPERTY, AND THOSE WHO PURCHASE, MORTGAGE, OR GUARANTEE THE TITLE THERETO WITHIN ONE YEAR FROM DATE HEREOF."

SATTER SURVEYING, LLC
LAND SURVEYS, MAPPING AND PLANNING
272 ORIGEN STREET
BURLINGTON, WI 53105
262-661-4239

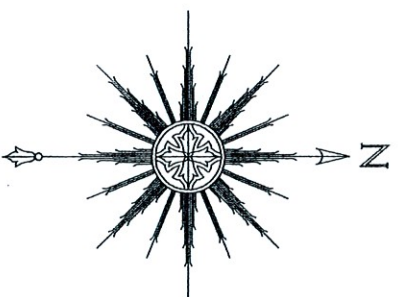

BEARINGS HEREON RELATE TO THE SOUTHEASTERLY
LINE OF LOT 3 OF C.S.M. NO. 2087. ASSUMED
BEARING OF SOUTH 42°49'20" WEST AS PLATTED.



THIS IS NOT AN ORIGINAL PRINT
UNLESS THIS SEAL IS RED.

Thomas L. Satter
THOMAS L. SATTER
AUGUST 7, 2020
DATE
072009
JOB NUMBER